



Environmental Protection

Nuisance Control Service

OFFICER DETAILS			
Name Mark Kennedy		Date 06.08.2022	
Time Call Received	20.12	Time Departure	20.17
Time Arrived at Site	20.50	Time Left Site	21.05
Next call	21.10	Hours	1

DETAILS OF CALL	
Complaint of:	Noise
Details of Complainant	Mr Arlington House, All Saints Ave Margate CT9 1XR
Source of Complaint	Dreamland, 49-51 Marine Terrace CT9 1XJ

OFFICER REPORT	
<p>I visited the premises with Charlotte Woolley. It was a warm evening and I would expect people to have their windows open. We parked in the car park and the music although audible did not seem excessive. We entered the premises Mr [redacted] had his windows open and the music was clearly audible and intrusive from Dreamland. We asked Mr [redacted] to close the window, which did not make a huge difference to the sound as he only has single glazed units.</p> <p>We asked Mr [redacted] to turn his TV on at the normal level of volume and the music was intrusive and Mr [redacted] would have had to turn his TV up louder to enable him to watch and enjoy a programme.</p> <p>The music was also intrusive in Mr [redacted] bedroom and would prevent him from being able to sleep.</p>	
Assessment:	Action:
No Observable Effect	

Observable Adverse Effect	X	Email report to Technical Support	
Significant Observable Adverse Effect			
Unacceptable Observable Adverse Effect			



Environmental Protection

Nuisance Control Service

OFFICER DETAILS			
Name Alison Stocker		Date Friday 12th August 2022	
Time Call Received	20:08	Time Departure	20:08
Time Arrived at Site	20:23	Time Left Site	21:10
Next call	21:43	Hours	2

DETAILS OF CALL	
Complaint of:	Music
Details of Complainant	Arlington House All Saints Avenue Margate
Source of Complaint	Dreamland Marine Terrace Margate

OFFICER REPORT
<p>From our previous call we headed to Arlington House, Margate, which was very busy, hot with no wind.</p> <p>We entered the residents car park and saw a man with a mobile microphone on a stand pointing towards Dreamland park, this was behind the big tin building I believe, Hall by the Sea. We observed from the car park for approx 10 minutes.</p> <p>A woman was singing and cheering could easily be heard from the crowd.</p> <p>Once inside I noticed the window was open. It was a very hot evening, the same woman was singing the music even louder in the flat. I asked Mr [redacted] to put the TV on, he usually has the sound half way, I could not hear what was being said, he then turned it up ¾ which then could be heard. Mr [redacted] then closed the window, music could still be heard but was not as loud. We then went into Mr [redacted] bedroom which was next door and has the same view on the arena. Again the music could be heard with the window open and slightly less if closed. I learnt that a support act was playing at the moment and after Simply Red were playing.</p> <p>Mr [redacted] has a personal recorder, he turned it on whilst we were there, with the window open standing by it it read 70/73 dbs. Mr [redacted] explained that he is having a recorder put in soon. He is keeping log sheets.</p> <p>Whilst we were driving to [redacted] we had a call from Mr [redacted] at Flat [redacted], at 20:14 we said we were on our way to Arlington House and would make contact after. Whilst in [redacted] I</p>

looked on my tablet and realised Mr [redacted] had given me Mr [redacted] wk number. On further investigation I could not find anything for Flat

At 21:06 as we finished at [redacted] I called Mr [redacted] and explained that he does not have a WK number so I could not visit. I asked him how he got the Wincs number and also the wk number. He said he is part of the Arlington House Association and was given that number and told to use it. He said that he used the service last week and that 2 officers attended. I asked him for his case worker, however he could not answer this. I double checked the Wincs sheet and could not find [redacted]

After a few minutes later he phoned again, to say that he doesn't understand as he is having a recorder put in this week, I said that I would pass details on to get someone to make contact with him.

I then returned to Broadstairs for Jade Malyn to collect her car 21.30

Assessment:

No Observable Effect	
Observable Adverse Effect	
Significant Observable Adverse Effect	
Unacceptable Observable Adverse Effect	

Action:

Email report to Technical Support	
-----------------------------------	--



Environmental Protection

Nuisance Control Service

OFFICER DETAILS			
Name Jade Malyn		Date Friday 12th August 2022	
Time Call Received	20:11	Time Departure	20:11
Time Arrived at Site	20:23	Time Left Site	21:10
Time Finished	21:35	Hours	2

DETAILS OF CALL	
Complaint of:	Live music
Details of Complainant	Arlington House, Margate
Source of Complaint	Dreamland Park, Margate

OFFICER REPORT
<p>Arrived at Residents Car Park, Arlington House, Margate. I could clearly hear live music being played from Dreamland and could hear female vocals. I noted a man sitting in his car and he had a noise recorder set up in the car park. Whilst waiting by the internal lift to go up to Mr flat, I could still hear the music inside the building. 20:35 I stood in Mr living room which directly overlooks Dreamland and you can clearly see the stage. The window was open and live music can clearly be heard in the flat. In my opinion, the music sounds louder in his flat than in the car park area. Mr stated he is getting a noise recorder on 24/8/22. I could clearly hear female vocals and the beat of the music. Mr put his TV on and set the volume to halfway, you could hear the music over the TV, he had to turn it up to $\frac{3}{4}$ for you to be able to hear the TV. Mr then closed the window and kept the TV volume at $\frac{3}{4}$ you could hear the TV a bit better, he then turned it down to halfway and you could still hear the music over the TV. We went into Mr bedroom, the window was closed and you could hear the music, at this time there was a heavy drum beat. He opened the window and it was very loud, you would not be able to sleep. Mr stated Dreamland should have their noise set at 65 decibels as per their Premises Licence, however, he said he has not been able to obtain a copy of it. Advised him to contact licensing@thanet.gov.uk Mr I has his own noise recorder and with the window open it was showing between 72 - 76 decibels. 20:55 live music stops and loud</p>

patron noise is heard. Simply Red was due to come on. Mr | stated he is completing log sheets

Assessment:

No Observable Effect	
Low Observable Adverse Effect	
Significant Observable Adverse Effect	X

Action:

Notes added to M3	
Notice served	
Passed to Area Case Officer	

Case comments:



Environmental Protection

Nuisance Control Service

OFFICER DETAILS			
Name Alison Stocker		Date Saturday 13th August 2022	
Time Call Received	20:56	Time Departure	21:00
Time Arrived at Site	21:19	Time Left Site	21:38
Next call	22:20	Hours	2

DETAILS OF CALL	
Complaint of:	Music
Details of Complainant	Arlington House All Saints Avenue Margate
Source of Complaint	Dreamland Marine Terrace Margate

OFFICER REPORT
<p>I picked up my support Officer Jade Malyn from St Peters and headed to Arlington House. Margate was extremely busy due to it being the Pride Festival, it was very hot with little breeze.</p> <p>When we arrived at the residents' car park we could easily hear women singing, with a backing band.</p> <p>Once inside Flat the window was open and the TV up loud to be heard. Mr explained the Sugar Babes were playing as it is part of the Pride Festival. He went on to say that a sound monitor man was again outside in the car park at approximately 21:00 - 21:20 and the music was turned down slightly.</p> <p>Mr reading from his noise monitor fluctuated between 73/75dbs, this reading was taken with the window open, standing nearby. He then closed the window and it was reading in the mid 50's.</p> <p>Clear vocals could be heard, and when a popular song came on (21:36) I could hear singing and cheering from the crowd. Again the music was louder in the flat then the car park.</p> <p>Mr explained that he is still after an updated copy of their licence and has asked many times.</p> <p>Again we listened in the car park.</p> <p>I dropped Jade home at 22:00.</p> <p>Video and photos taken.</p>

Assessment:		Action: Email report to Technical Support
No Observable Effect		
Observable Adverse Effect		
Significant Observable Adverse Effect		
Unacceptable Observable Adverse Effect		



Environmental Protection

Nuisance Control Service

OFFICER DETAILS			
Name Karolyn Goodall		Date 20/08/22	
Time Call Received	21:18	Time Departure	21:20
Time Arrived at Site	21:48	Time Left Site	21:51
Next call		Hours	1

DETAILS OF CALL	
Complaint of:	Noise
Details of Complainant	, , , , , Arlington House, All Saints Avenue, Margate, Kent, CT9 1XR.
Source of Complaint	Dreamland Park, Marine Terrace, Margate, Kent, CT9 1XJ

OFFICER REPORT
<p>Arrived at site audible noise heard in the road outside Arlington Gardens. Craig David playing at Dreamland on entering the hallway the window was open and loud music could be heard, also a lot of patron noise. On entering the flat the windows were open and music could be clearly heard. No Television in the room or any other distraction. Mr had a decibel reader which read 75.3 outside the window. Left the site and music was still playing.</p>

Assessment:

No Observable Effect	
Observable Adverse Effect	
Significant Observable Adverse Effect	
Unacceptable Observable Adverse Effect	

Action:

Email report to Technical Support	
-----------------------------------	--



Environmental Protection

Nuisance Control Service

OFFICER DETAILS			
Name Nicki Burford		Date Saturday 20th August 2022	
Time Call Received	21.17	Time Departure	21.25
Time Arrived at Site	21.35	Time Left Site	21.55
Next call		Hours	1

DETAILS OF CALL	
Complaint of:	Noise
Details of Complainant	Arlington House, All Saints Avenue, Margate, Kent, CT9 1XR.
Source of Complaint	Dreamland Margate

OFFICER REPORT
<p>Music was clearly audible outside coming from Dreamland when I parked in Buenos Ayres and on the approach to the complainants property.</p> <p>The windows were open when we arrived at the complainants property. The music from a live event was extremely loud and the vocals could be heard clearly. Mr I had a noise reader at the property. We asked for the windows to be closed and the music and vocals were still very loud. In between songs, you could hear the artist talking to the crowd quite clearly. The reader showed a reading of 71.4db with the windows shut at 9.50pm and 75.3db when the window was opened. There was no tv in the room, however, it was clear if there had been the noise from the live event would have been heard over it.</p> <p>He wanted to call us back out at 11pm as he said the after party in the Hall by the Sea building would also be very loud. As this was not on the call out list we said we couldn't attend but we would mention it in the report.</p>

Assessment:

No Observable Effect	
Low Observable Adverse Effect	
Significant Observable Adverse Effect	x

Action:

Notes added to M3	
Notice served	
Passed to Area Case Officer	SCR

Case comments:



Environmental Protection

Nuisance Control Service

OFFICER DETAILS			
Name Nicki Burford		Date Saturday 24th September 2022	
Time Call Received	20.48	Time Departure	20.28
Time Arrived at Site	21.10	Time Left Site	21.15
Next call		Hours	1

DETAILS OF CALL	
Complaint of:	Noise
Details of Complainant	Arlington House, All Saints Avenue, Margate, Kent, CT9 1XR.
Source of Complaint	Dreamland Margate

OFFICER REPORT
<p>The music was very loud on arrival inside the property. The lounge window was open when we arrived and Mr noise monitor was showing at 71db. When asked to close the window the noise was reduced, although it could still be heard and the monitor was showing as 45db. There was no TV or radio etc in the lounge. It was noted that there was a tv on in the bedroom when we entered the flat.</p>

--

--

Assessment:

No Observable Effect	
Low Observable Adverse Effect	
Significant Observable Adverse Effect	x

Action:

Notes added to M3	
Notice served	
Passed to Area Case Officer	SCR

Case comments:

--



Environmental Protection

Nuisance Control Service

OFFICER DETAILS			
Name Karolyn Goodall		Date 24/09/22	
Time Call Received	20.50	Time Departure	21.00
Time Arrived at Site	21.10	Time Home	21.25
Next call		Hours	

DETAILS OF CALL	
Complaint of:	Noise
Details of Complainant	Arlington House, All Saints Avenue, Margate, Kent, CT9 1XR.
Source of Complaint	Dreamland events

OFFICER REPORT	
<p>Arriving at site music from the event could be heard outside the building. On entering the flat the window was open and the decibel meter was on the window ledge reading 70. When the window was closed the noise was less and the meter read 45. No TV in the room or any other distractions. Mr [redacted] had clearly been in bed but didn't ask us to listen from the bedroom where there was a tv on. Left site at 21.15 after witnessing the noise</p>	
Assessment:**(see link for assessment criteria)	Action:

No Observable Adverse Effect		Email report to Technical Support
Observable Adverse Effect	y	
Significant Observable Adverse Effect		
Unacceptable Observable Adverse Effect		



Environmental Protection

Nuisance Control Service

OFFICER DETAILS			
Name Simon Hogben		Date 27/08/2022	
Time Call Received	21:02	Time Departure	21:10
Time Arrived at Site	21:45	Time Left Site	22:02
Next call		Hours	2

DETAILS OF CALL	
Complaint of:	Noise
Details of Complainant	Event Noise coming from Dreamland
Source of Complaint	Arlington House, Margate

OFFICER REPORT	
<p>Description of Visit: Arrived at Marine Terrace and the music from Dreamland could clearly be heard at street level. As we entered Arlington House the music could be clearly heard in the entrance of the flats as well as the halls ways and stairwells. We had to raise our voices to have a conversation. When we went inside Mr flat the music was very loud, the window was open and music and crowd noise could be heard coming from the outdoor event at Dreamland very loudly. Mr I closed the window, the music and crowd could still be heard with the window closed. Mr turned his T.V on with the volume set at 50%. The music could still be heard over the T.V. The ability to watch T.V was effected. I moved into the bedroom of Mr and the noise levels were the same as in the living room, the noise coming from Dreamland would effect his ability to sleep. The music could clearly be heard over our conversation in all rooms of Mr flat.</p>	
Assessment:	Action:

No Observable Effect		Email report to Technical Support
Observable Adverse Effect		
Significant Observable Adverse Effect	X	
Unacceptable Observable Adverse Effect		



Environmental Protection

Nuisance Control Service

OFFICER DETAILS			
Name Simon Hogben		Date 27/08/2022	
Time Call Received	21:05	Time Departure	21:05
Time Arrived at Site	22:10	Time Left Site	22:25
Next call		Hours	2

DETAILS OF CALL	
Complaint of:	Noise
Details of Complainant	Event Noise coming from Dreamland
Source of Complaint	Mr [redacted] Arlington House, Margate

OFFICER REPORT	
<p>Description of Visit: Arrived at [redacted] Flat at 22:10. This followed a visit to another flat at Arlington house. The music could clearly be heard throughout the block of flats, including the communal areas and outside. Inside Mr [redacted] flat at [redacted] the music was very loud, I had to raise my voice to be heard. The window in the living room was open and the music was very clear and loud. Both music and crowd noise could be heard. Mr [redacted] closed the window in the living room, this had little effect on the noise volume. Music could still be heard. Mr [redacted] put the T.V on at volume level 15, which is the level he would normally watch it on. The music could easily be heard over the T.V. The noise level would prevent the ability to hear the T.V in the living space. I moved into the bedroom and the noise level was the same as in the living room. The music at this level would effect the ability to sleep. The music finished at 22:17, the noise level dropped and all that could be heard was people moving and leaving the venue.</p>	
Assessment:	Action:

No Observable Effect		Email report to Technical Support	
Observable Adverse Effect			
Significant Observable Adverse Effect	X		
Unacceptable Observable Adverse Effect			

INSTALLATION OF NOISE RECORDER



Address: Arlington House

Person receiving Recorder: _____

Signature: _____ Date: 24 / 8 / 20 22

Installed by: A. Berry Date: 24 / 8 / 20 22

Room Location: LIVING ROOM

Collection Date: 31 / 8 / 20 22 (Wed) Time: APPROX 12-15pm

Please write down the times and dates the noise recorder is used giving a brief description of the noise being recorded. **DO NOT** unplug the recorder from the mains. **DO NOT** remove the equipment or place microphone out of the window. If problems occur when using the equipment, please ring during office hours 01843 577423 for an available officer.

Date	Time on	Description of noise
27/8/22	15.35	SOUND CHECK FROM DREAMLAND STAGE RANGING 60-70 DBA PEAKING AT 77.2 DBA
~	19.05	CONCERT COMMENCES 60-65 DBA PEAKING 73-4 DBA
~	19.25	NOISE INCREASING 65-70 DBA PEAK 78.1 DBA
~	20.25	NOISE INCREASES AGAIN 68-74 DBA.
~	21.05	FURTHER INCREASE - PEAKING OVER 80 DBA
~	21.30	NOISE INCREASE RANGING 70-75 DBA
~	22.00	PEAKING AT 84.2 DBA
28/8/22	18.00	SOUND CHECK 60-65 DBA PEAK AT 68.4
	18.45	CONCERT UNDERWAY RANGING 62-67 DBA PEAKING AT 69.3 DBA
	19.15	NOISE INCREASES RANGING 68-74 DBA
	20.10	STILL RANGING 68-72 DBA
	21.05	STILL RANGING 68-72 DBA

This record is a statement of incidents which I have personally witnessed and is true to the best of my knowledge and belief and I make it knowing that, if it is tendered in evidence, I should be liable to prosecution if I have stated in it anything which I know to be false, or do not believe to be true.

Dated the 30th day of AUGUST 2022 Signature: _____

Collected by: AMANDA BERRY Date: 31 / 08 / 20 22

Location of recorder: LIVING ROOM

Environmental Protection



Noise recorder transcription

Complainant	
Name	Mr
Address	Arlington House, Margate
Location of recorder	Living room
Source	
Name	Dreamland - Scenic Stage events
Address	Marine Terrace, Margate
Date of recordings	24th - 31st Aug 22
Officer reviewing	Amanda Berry (Senior Environmental Health Practitioner)

Date recorded	Time recorded	Description of noise
24th Aug 22	10.43	Ref tone 70dB, date time and location confirmed. WAV 0-3
27th Aug 22	15:37	Microphone interference, range issues? LAeqT 70dB. Music SOAEL
	15.40	Mic interference. LAeq,T 65dB, dominated by music some sounds from the theme park rides and screams from users.
	15.42	As above. LAeqT 64dB, when music lulls theme park rides noise plainly audible
	15.44 -15.54	A lot of mic interference, LAeqT, 68dB. Loud music interspersed with theme park ride noise.
	19.08 - 22.17	Again, lots of mic interference - loose mic or range issue? 72 recordings made during this period. 19.15-19.30 = 69dB 20.00-20.15 = 73dB 20.15-20.30 = 77dB 21.00-21.15 = 75dB 21.15-21.30 = 70dB 21.30-21.45 = 74dB 22.00-22.15 = 76dB Music ceases at 22.17hrs and levels drop to 33dB, unclear if windows are open or closed at this stage.

28th Aug 2022	18.02 - 22.18	<p>99 recordings made by the complainant. Music goes off at 22.20hrs. Mic interference significant - difficult to hear properly but can tell high levels of music present. Where recordings made 15min LAeqs were taken:</p> <p>19.15-19.30 = 70dB 19.30-19.45 = 75dB 19.45-20.00 = 78dB 20.00-20.15 = 74dB 20.15-20.30 = 74dB</p> <p>21.00-21.15 = 76dB 21.15-21.30 = 71dB 21.30-21.45 = 77dB 21.45-22.00= 75dB 22.00-22.15 = 78dB</p> <p>Music goes off at 22.20 and level drops to 32dB</p>
---------------	---------------	--

<p>Assessment:**(see link for assessment criteria)</p> <table border="1" data-bbox="188 1256 911 1464"> <tr> <td>No Observable Adverse Effect</td> <td><input type="checkbox"/></td> </tr> <tr> <td>Observable Adverse Effect</td> <td><input type="checkbox"/></td> </tr> <tr> <td>Significant Observable Adverse Effect</td> <td><input type="checkbox"/></td> </tr> <tr> <td>Unacceptable Observable Adverse Effect</td> <td><input type="checkbox"/></td> </tr> </table>	No Observable Adverse Effect	<input type="checkbox"/>	Observable Adverse Effect	<input type="checkbox"/>	Significant Observable Adverse Effect	<input type="checkbox"/>	Unacceptable Observable Adverse Effect	<input type="checkbox"/>	<p>Action:</p> <table border="1" data-bbox="995 1256 1399 1464"> <tr> <td>Ongoing investigation</td> <td><input checked="" type="checkbox"/></td> </tr> <tr> <td>Serve Notice</td> <td><input type="checkbox"/></td> </tr> <tr> <td>Close case</td> <td><input type="checkbox"/></td> </tr> <tr> <td></td> <td><input type="checkbox"/></td> </tr> </table>	Ongoing investigation	<input checked="" type="checkbox"/>	Serve Notice	<input type="checkbox"/>	Close case	<input type="checkbox"/>		<input type="checkbox"/>
No Observable Adverse Effect	<input type="checkbox"/>																
Observable Adverse Effect	<input type="checkbox"/>																
Significant Observable Adverse Effect	<input type="checkbox"/>																
Unacceptable Observable Adverse Effect	<input type="checkbox"/>																
Ongoing investigation	<input checked="" type="checkbox"/>																
Serve Notice	<input type="checkbox"/>																
Close case	<input type="checkbox"/>																
	<input type="checkbox"/>																

Dreamland

24th to 31st August 2022
11B Arlington House

Measured at the façade through an open window



Overall picture:

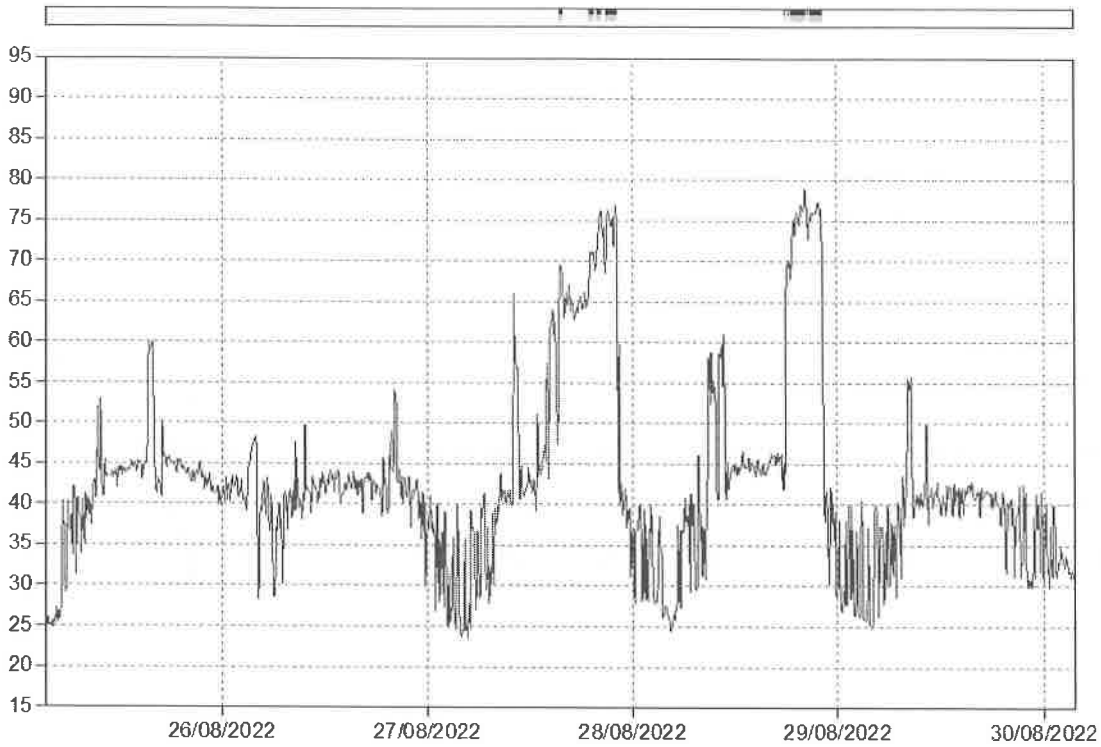

28th August 2022

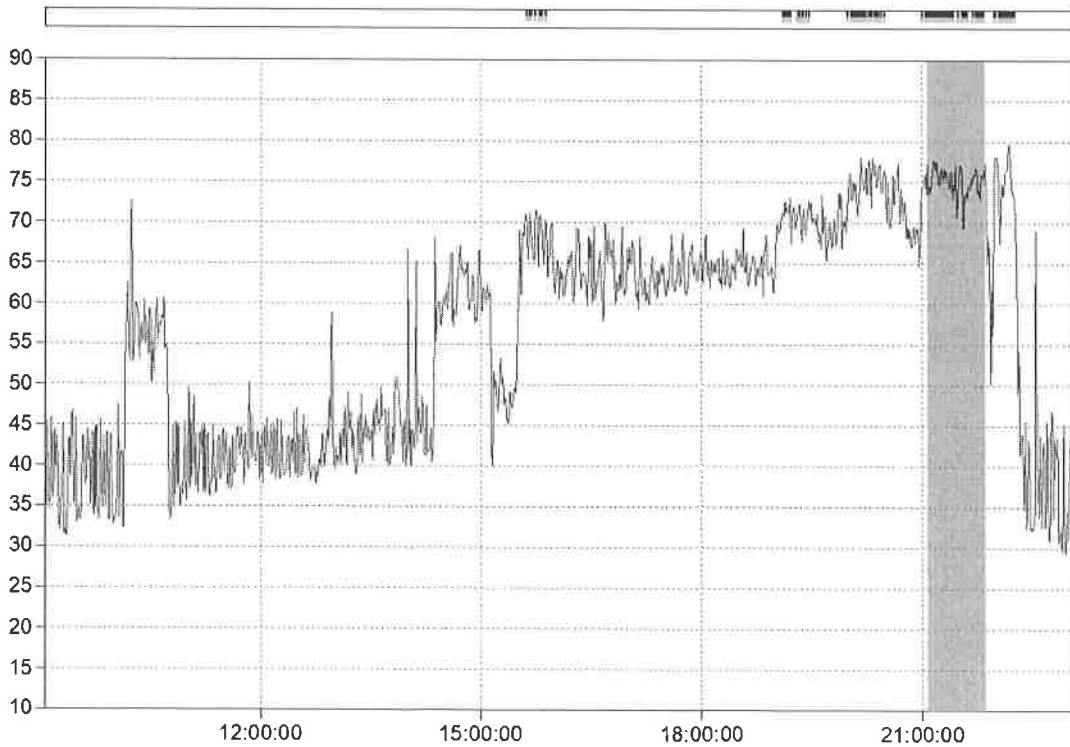

LAeq15mins 77dBA

Dreamland

24th to 31st August 2022
11B Arlington House

Measured at the façade through an open window

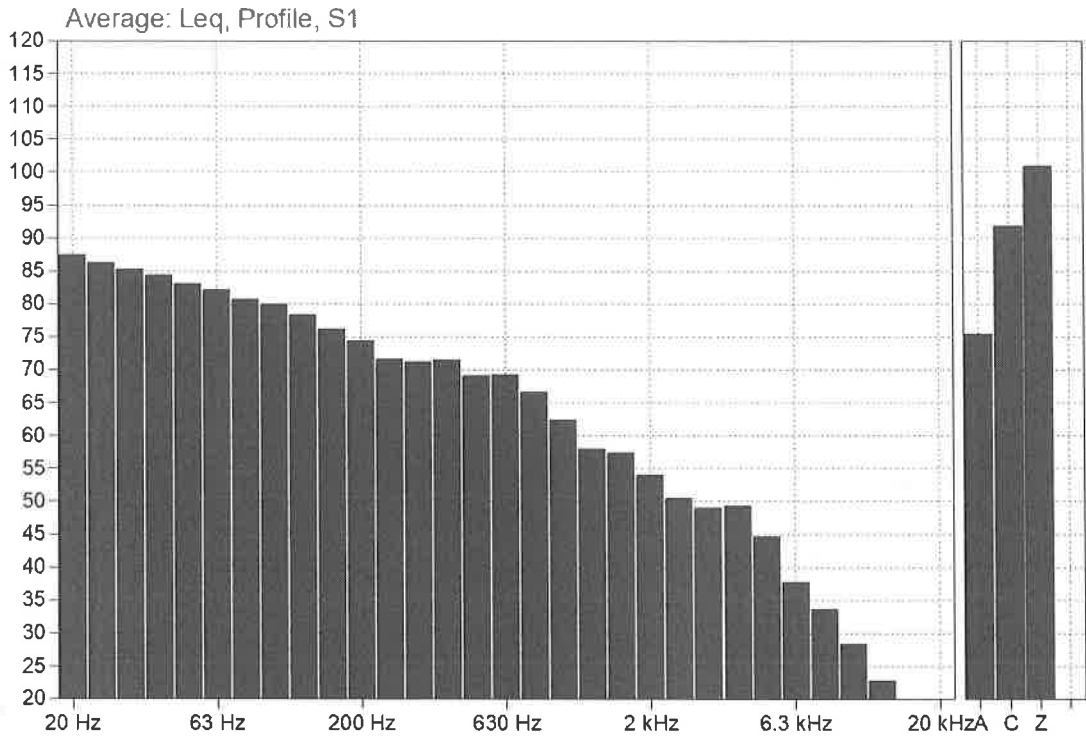

29th August 2022

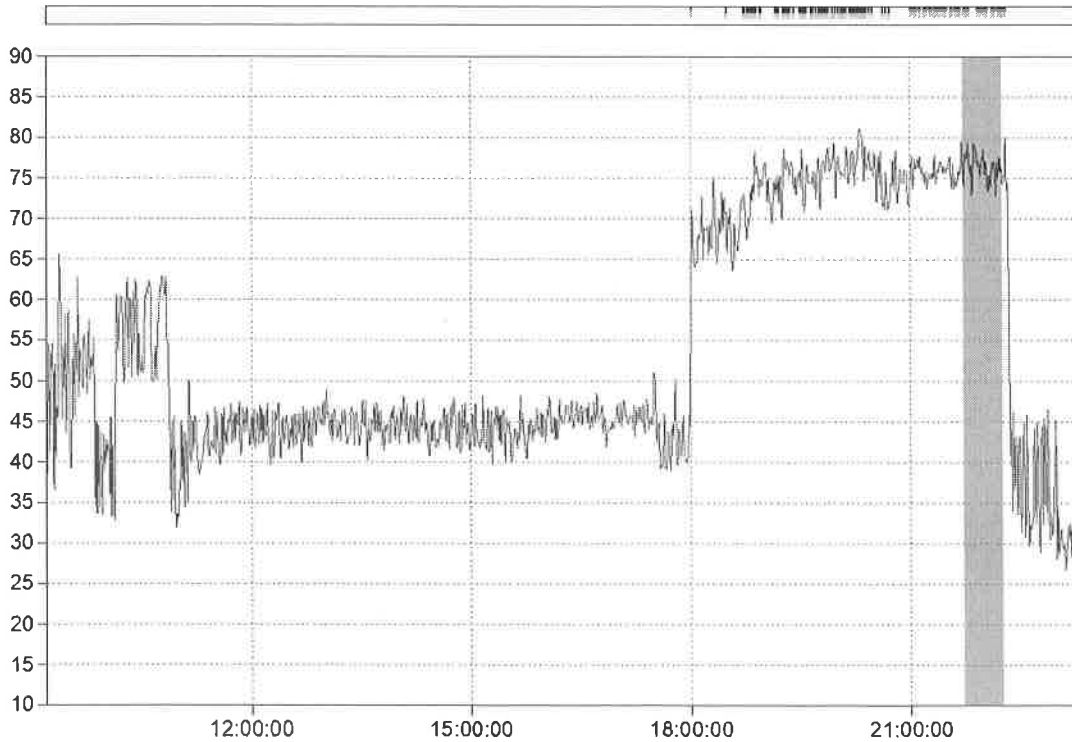

LAeq 30mins 74dBA

Dreamland

24th to 31st August 2022
11B Arlington House

Measured at the façade through an open window

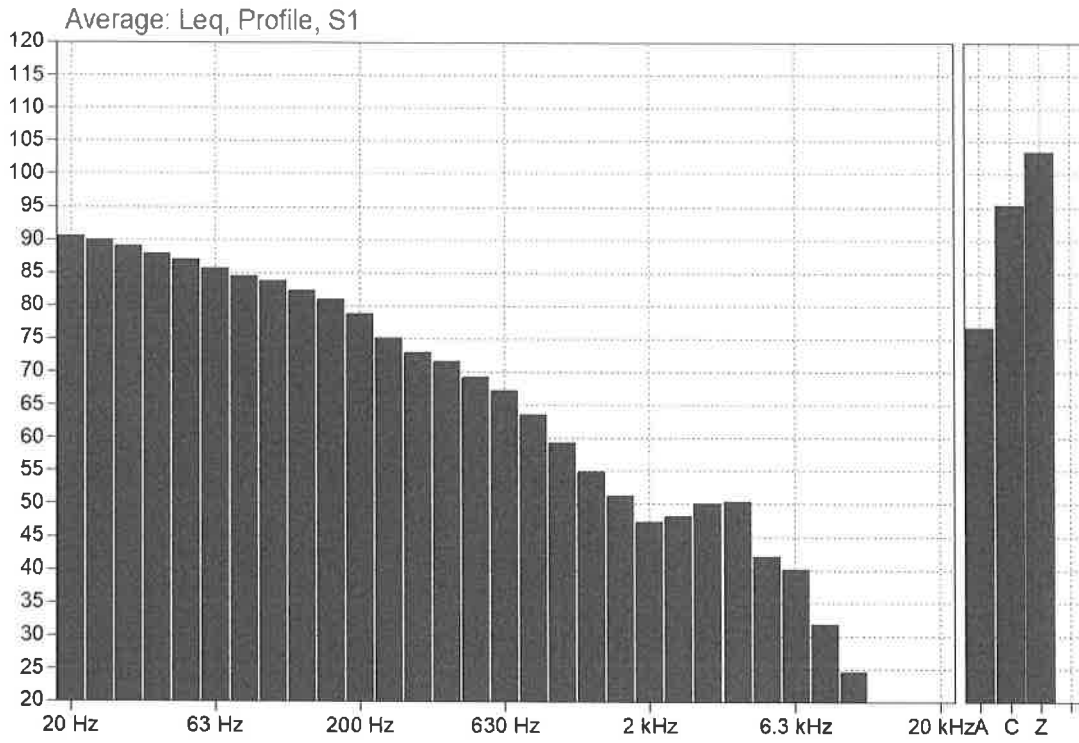

Amanda.berry@thanel.gov.uk



INSTALLATION OF NOISE RECORDER

Address: Arlington House

Person receiving Recorder: mr's

Signature: X Date: 17/8/2022

Installed by: A. Berry Date: 17/8/2022

Room Location: Living Room

Collection Date: 24/8/2022 Time: 10:15am

Please write down the times and dates the noise recorder is used giving a brief description of the noise being recorded. **DO NOT** unplug the recorder from the mains. **DO NOT** remove the equipment or place microphone out of the window. If problems occur when using the equipment, please ring during office hours 01843 577423 for an available officer.

Date	Time on	Description of noise
20/8	15:45	SOUND CHECK FOR EVENT - LESS THAN 20 MINUTE PERIODS OVER ONE HOUR
20/8	19:35	EVENT START
11	21:15	MAIN ACT ON STAGE - VOLUME APPEARED TO INCREASE
11	11 PM	OUTDOOR EVENT ENDED
	23:30	INDOOR EVENT STARTED IN HALL BY THE SEA
21/8	00:25	CONSTRUCTION NOISE DISMANTLING OUTDOOR STAGE
	01:30	DRAGGING TRACTOR AROUND TO CLEAN PARK

This record is a statement of incidents which I have personally witnessed and is true to the best of my knowledge and belief and I make it knowing that, if it is tendered in evidence, I should be liable to prosecution if I have stated in it anything which I know to be false, or do not believe to be true.

Dated the 24TH day of AUGUST 2022 Signature: _____

Collected by: [Signature] Date: 24/8/2022

Location of recorder: as above

Environmental Protection

Noise recorder transcription

Complainant	
Name	Mr
Address	Arlington House, Margate
Location of recorder	Living room
Source	
Name	Dreamland - Scenic Stage events
Address	Marine Terrace, Margate
Date of recordings	17th - 24th Aug 22
Officer reviewing	Amanda Berry (Senior Environmental Health Practitioner)

Date recorded	Time recorded	Description of noise
17th Aug 22	16:00	Ref tone 70dB, date time and location confirmed. WAV 0-3
20th Aug 22	15:48 - 16.01	SH sound check (WAV 4 - 14) playing Craig David songs. Amusement Park noise is also audible. LAeq = 65dB
	19.37 - 19.51	Occupant comments event has just started (WAV 15 -28). Music plainly audible but ambient noise from people singing along. LAeq 15min 64dBA.
	21.17 - 21.31	(WAV 29 - 42) Craig David, music and audience plainly audible. LAeq 15min 69dBA
	22.06 - 22.10	(WAV 43 -47) LAeq 5min 70dBA LAeq 15min 68dBA
21st Aug 22	00.08 - 00.27	(WAV 48 - 67) Resident has commented that the after party has moved to the Hall by the Sea. Bass beat audible. Police siren at 00.14.
	01.45 - 01.50	(WAV 67 - 71) Resident mentions cleaning crew driving a tractor over astroturf - plainly audible - 50dBA LAeq. Graph indicates this activity goes on until 02:30am when noise levels drop off.

Assessment:(see [link](#) for assessment criteria)**

No Observable Adverse Effect	
Observable Adverse Effect	
Significant Observable Adverse Effect	
Unacceptable Observable Adverse Effect	

Action:

Ongoing investigation	X
Serve Notice	
Close case	

Dreamland
17th – 24th August 2022
20th August 2022 – Craig David

15F Arlington House
Measured at façade through an open window

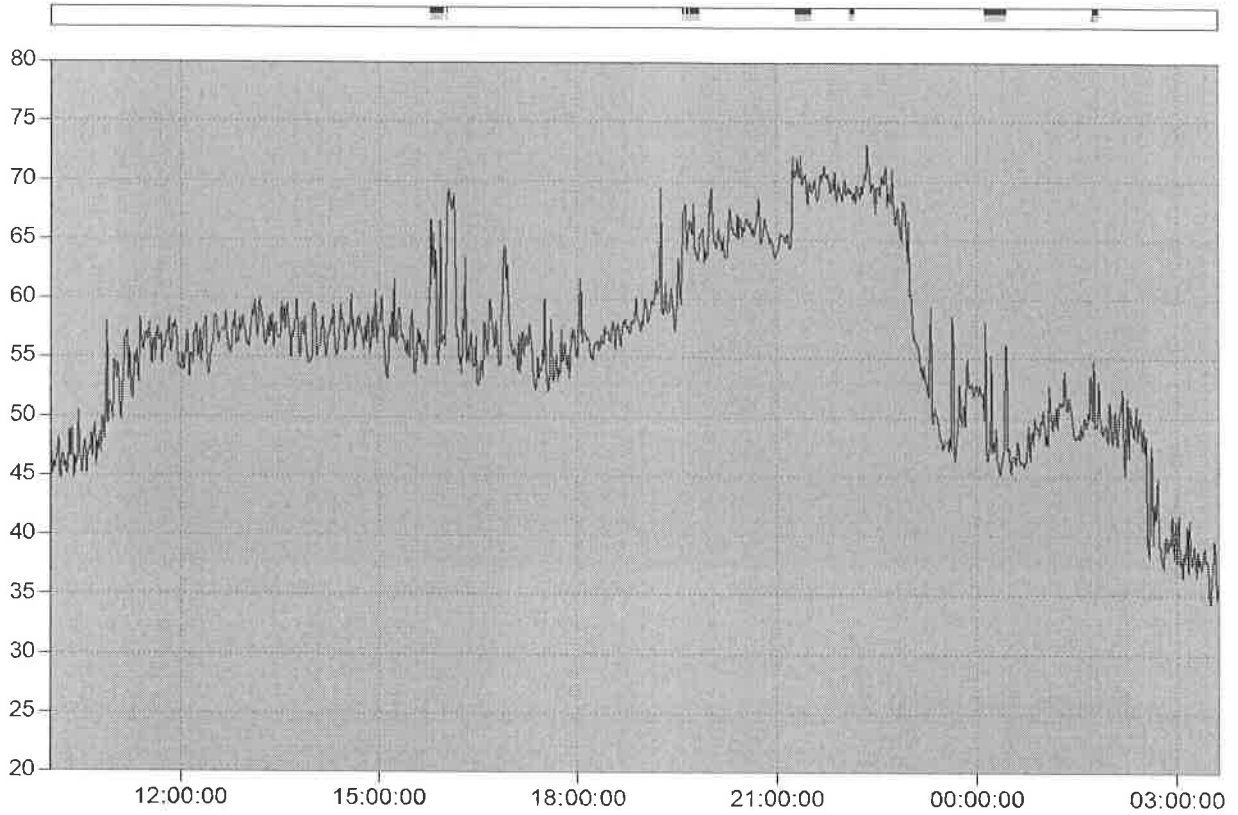

Dreamland
17th – 24th August 2022
20th August 2022 – Craig David

15F Arlington House
 Measured at façade through an open window

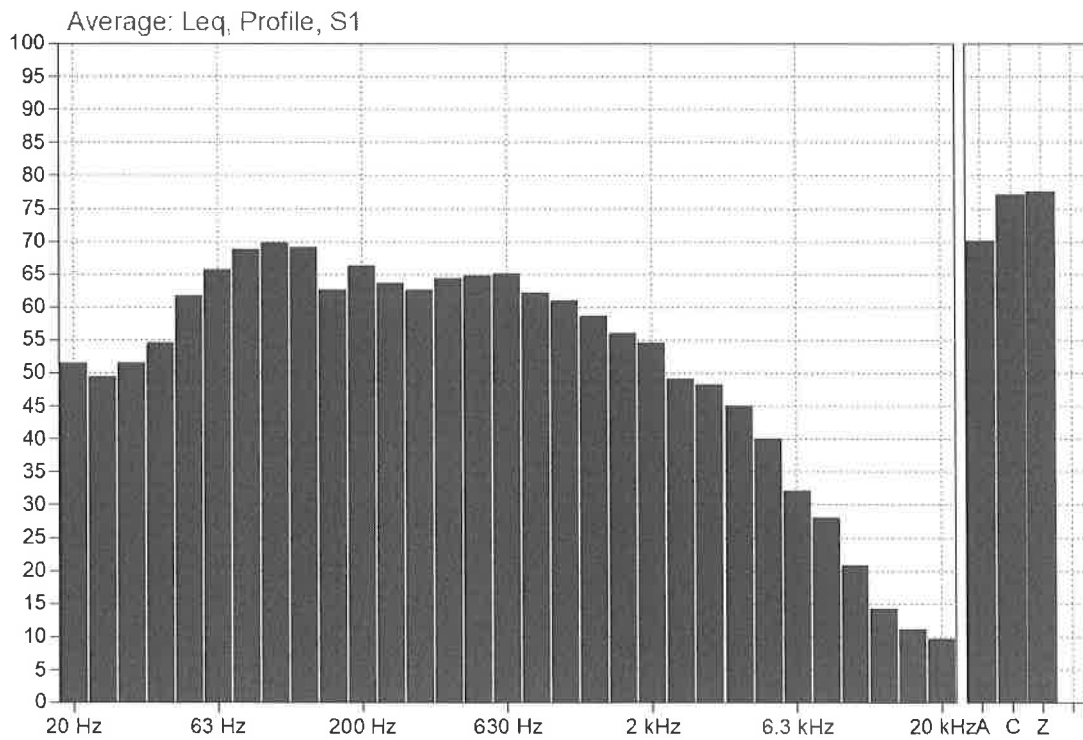
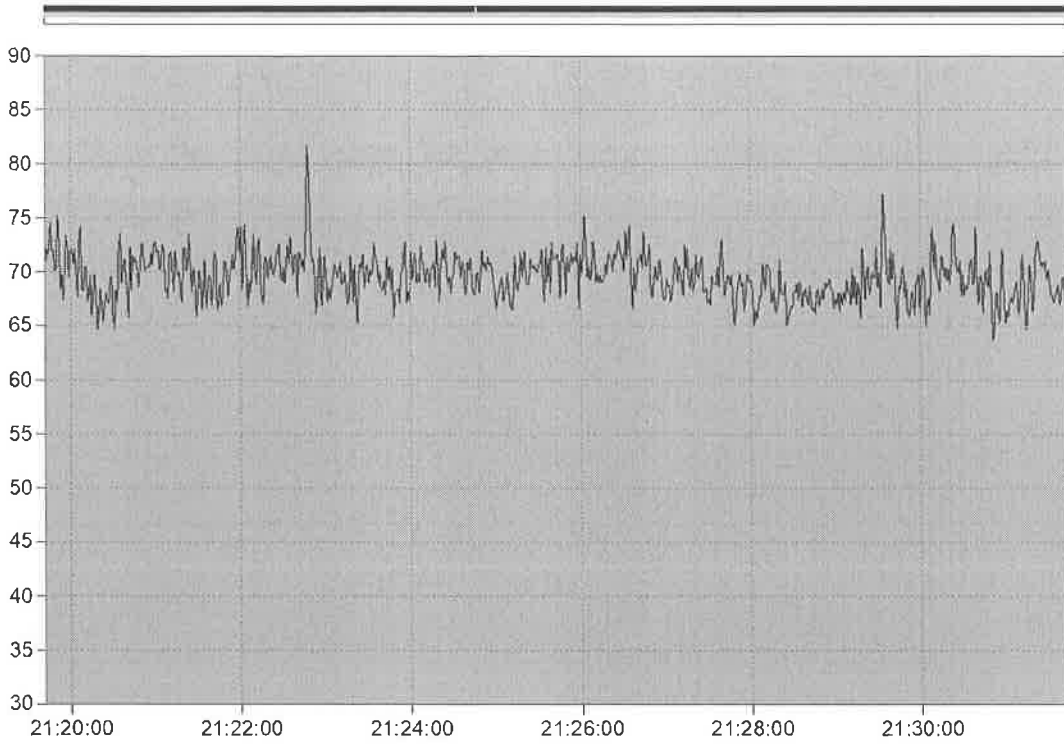

Dreamland
17th – 24th August 2022
20th August 2022 – Craig David

15F Arlington House
 Measured at façade through an open window



Hall by the Sea

Laeq 47dBA 15min

